

MANUFATTO CIRCOLARE PREFABBRICATO IN CLS

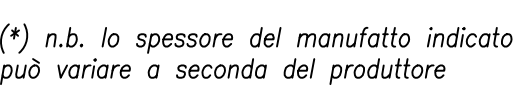

PAVIMENTAZIONE STRADALE
(ove presente)

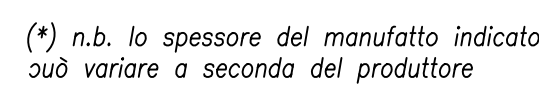

Scala 1:50

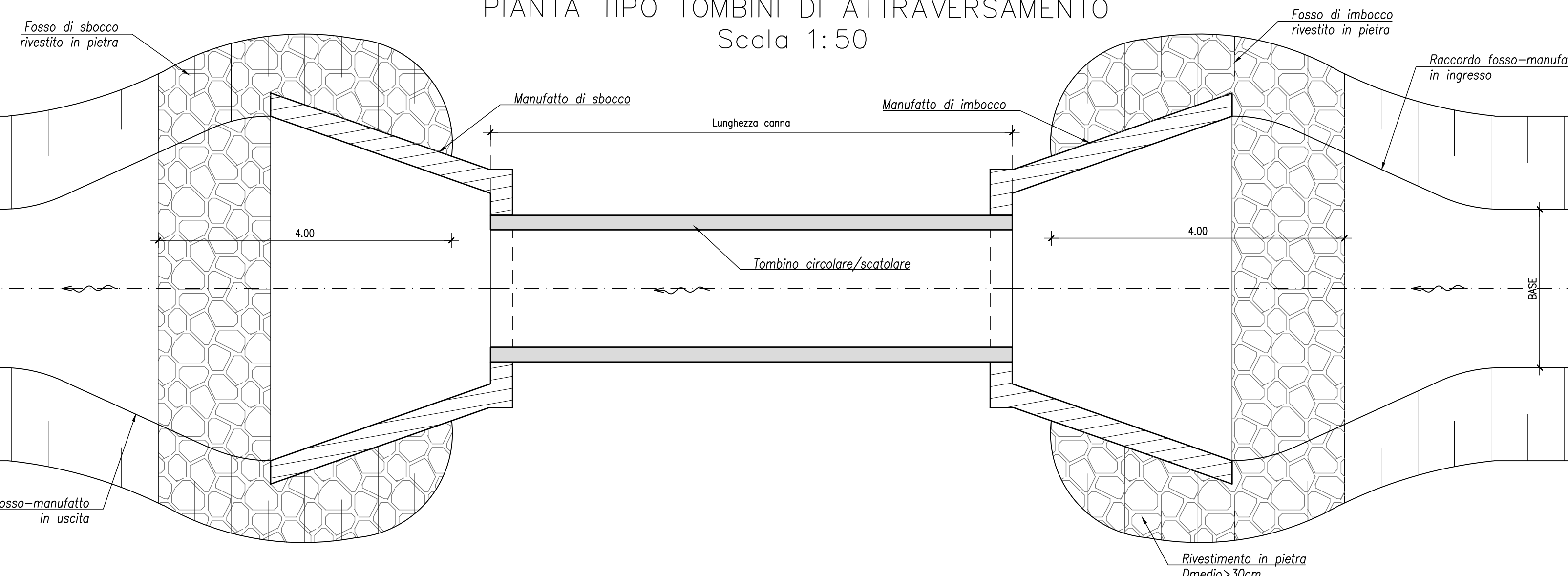

FOSSO IN TERRA

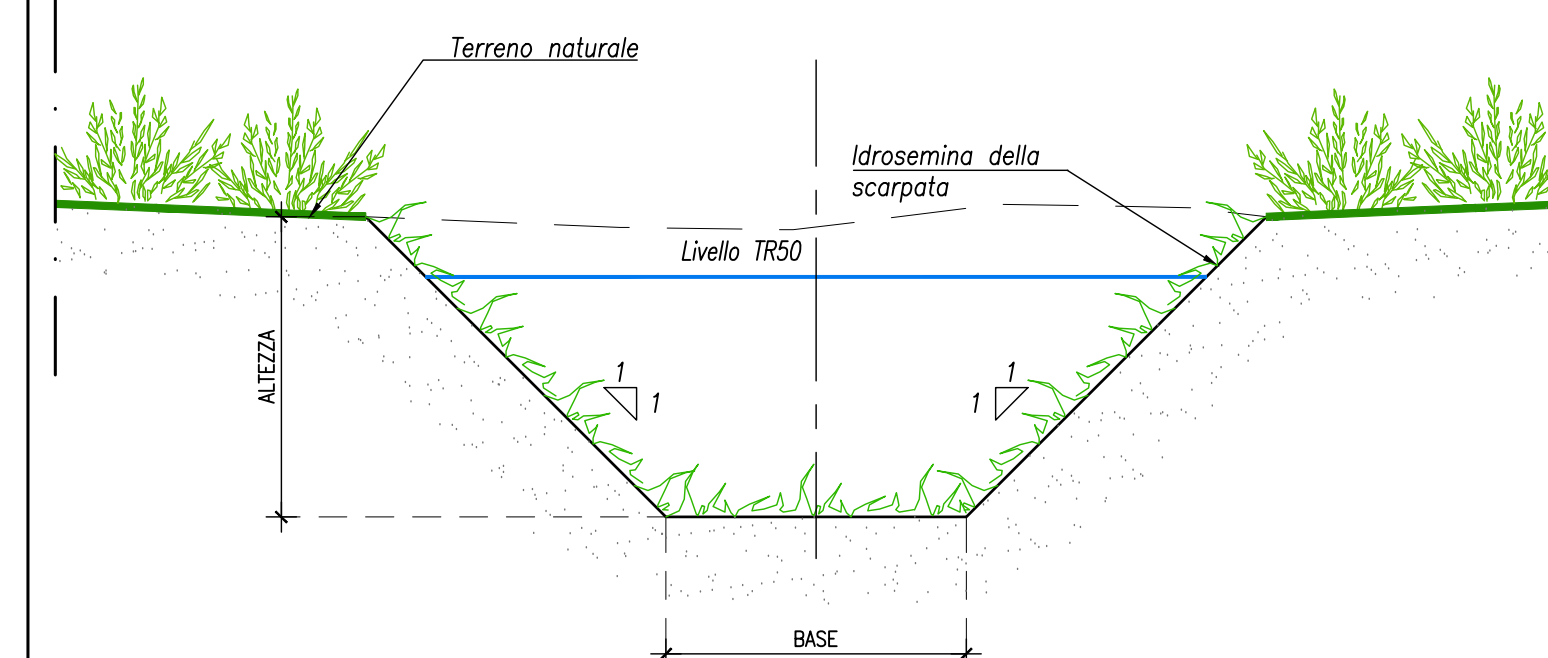

OPERE IN CONGLOMERATO CEMENTIZIO ARMATO				
CARATTERISTICHE MATERIALI E PRESCRIZIONI ESECUTIVE				
CALCESTRUZZO PER SOTTOPAVI	Tipo	R15		
	Cl. max (C15)	55	15	(mm)
CONGLOMERATO CEMENTIZIO A REINFORCING	Tipo	R20		
	Cl. max (C20)	60	20	(mm)
Classe di conglomerato in opera con σ_{cm} da 20 a 50 MPa	Classe di conglomerato			
BARE E RETI ELETTROSPALMATI DI ARMATURA	Classe di acciaio			
CLASSE DI STAGIONAZIONE	Grado di compattezza			
DISARMO (vedi anche tab. n. 1)	Classe di acciaio			
MICROPALI	Armature tubolari			

SEZIONE A-A - SCALA 1:50 VISTA B-B - SCALA 1:50

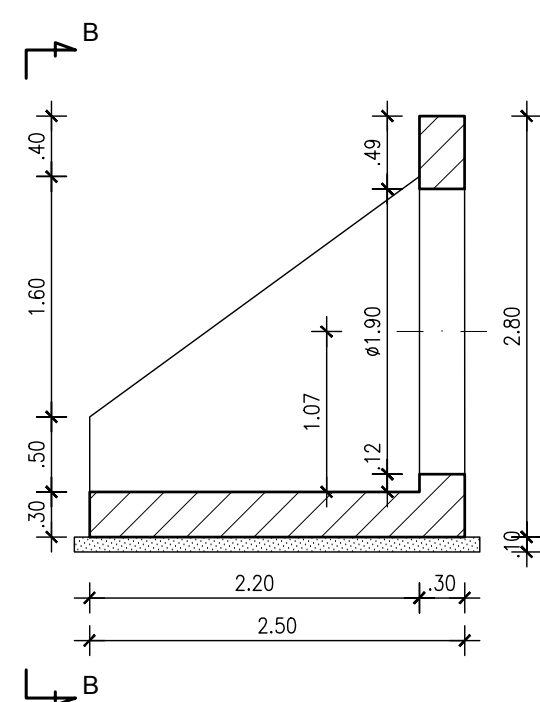

PIANTA - SCALA 1:50 SEZIONE A-A - SCALA 1:50

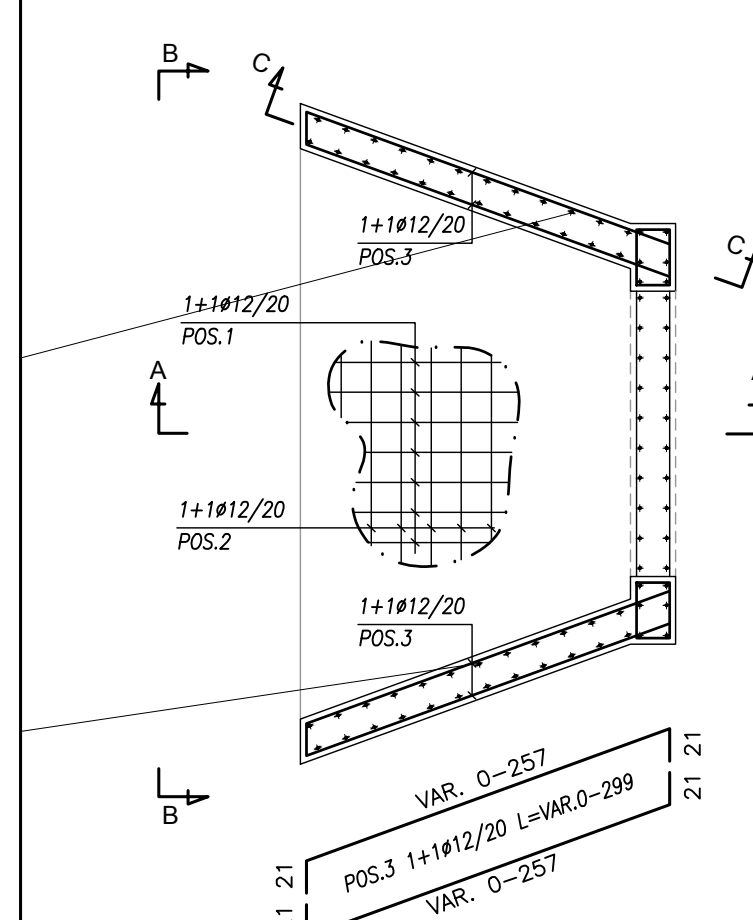

IONE A-A - SCALA 1:50

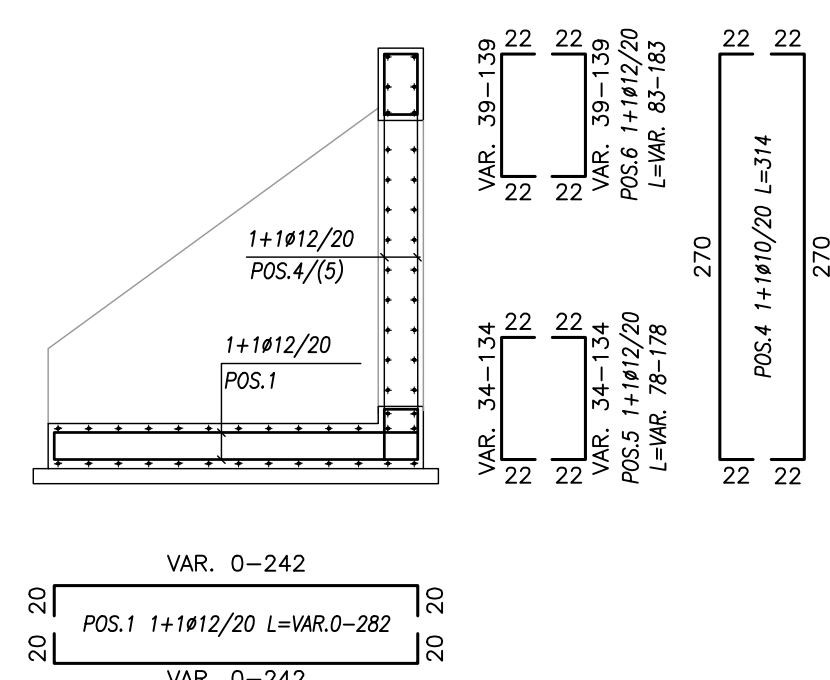

$$2 \begin{array}{|c|} \hline 272 \\ \hline \end{array} 2$$

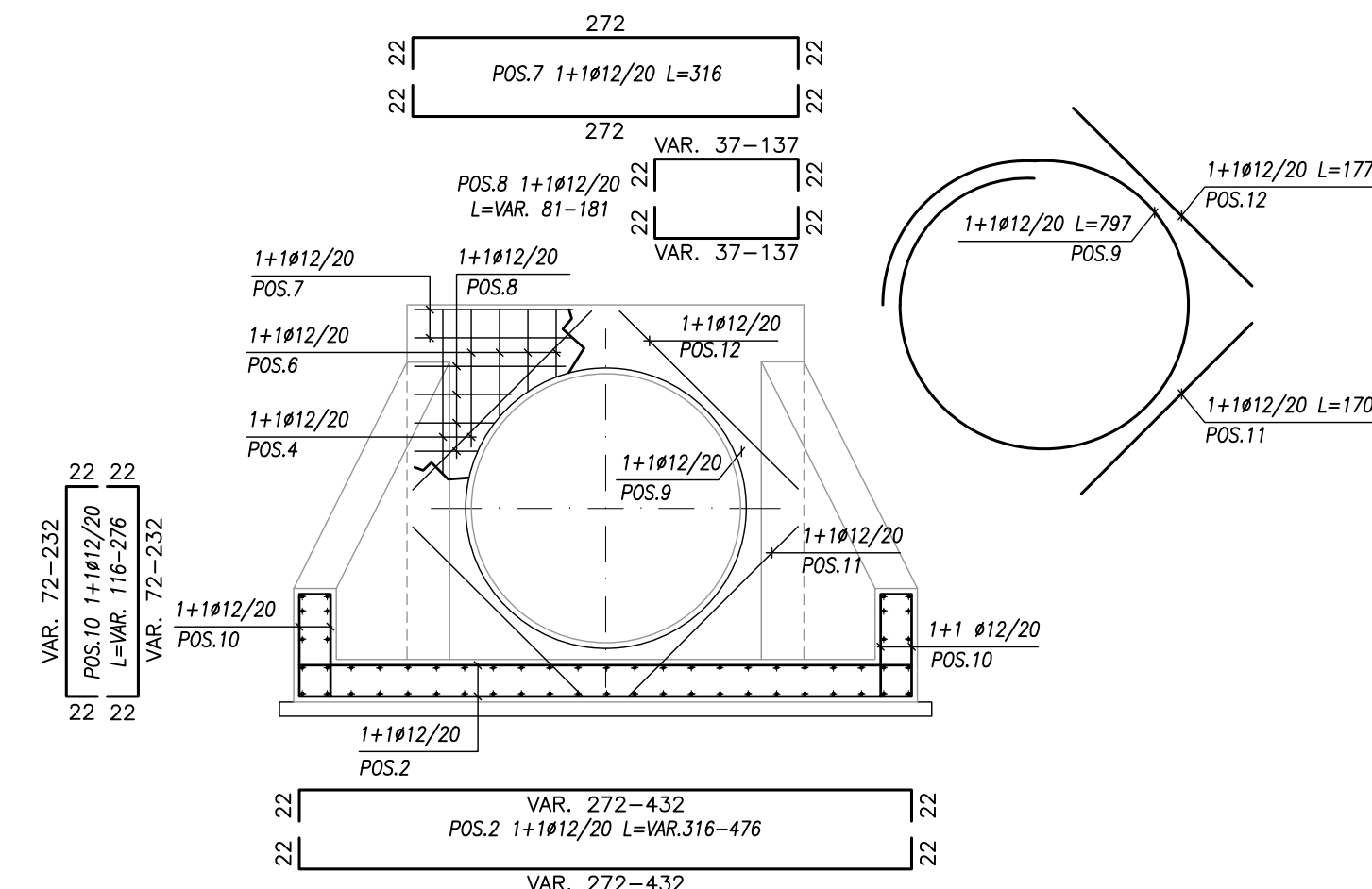

<p> $\frac{1}{2} \times \frac{1}{2} = \frac{1}{4}$ $\frac{1}{4} \times \frac{1}{4} = \frac{1}{16}$ $\frac{1}{16} \times \frac{1}{16} = \frac{1}{256}$ $\frac{1}{256} \times \frac{1}{256} = \frac{1}{65,536}$ $\frac{1}{65,536} \times \frac{1}{65,536} = \frac{1}{4,294,967,296}$ </p>	<p> $\frac{1}{2} \times \frac{1}{2} = \frac{1}{4}$ $\frac{1}{4} \times \frac{1}{4} = \frac{1}{16}$ $\frac{1}{16} \times \frac{1}{16} = \frac{1}{256}$ $\frac{1}{256} \times \frac{1}{256} = \frac{1}{65,536}$ $\frac{1}{65,536} \times \frac{1}{65,536} = \frac{1}{4,294,967,296}$ </p>
--	--

