

TELAIO 5

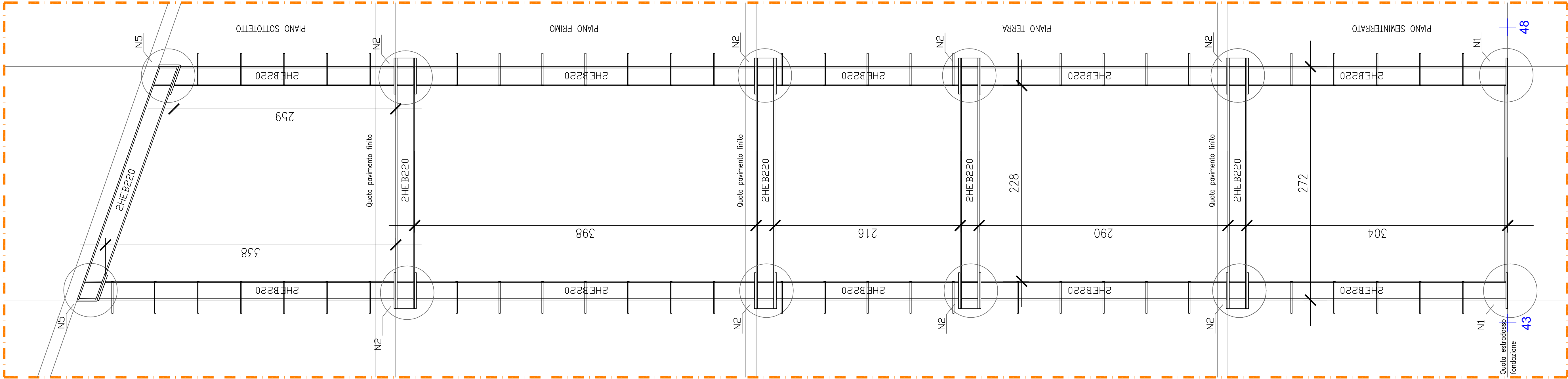

TELAIO 8

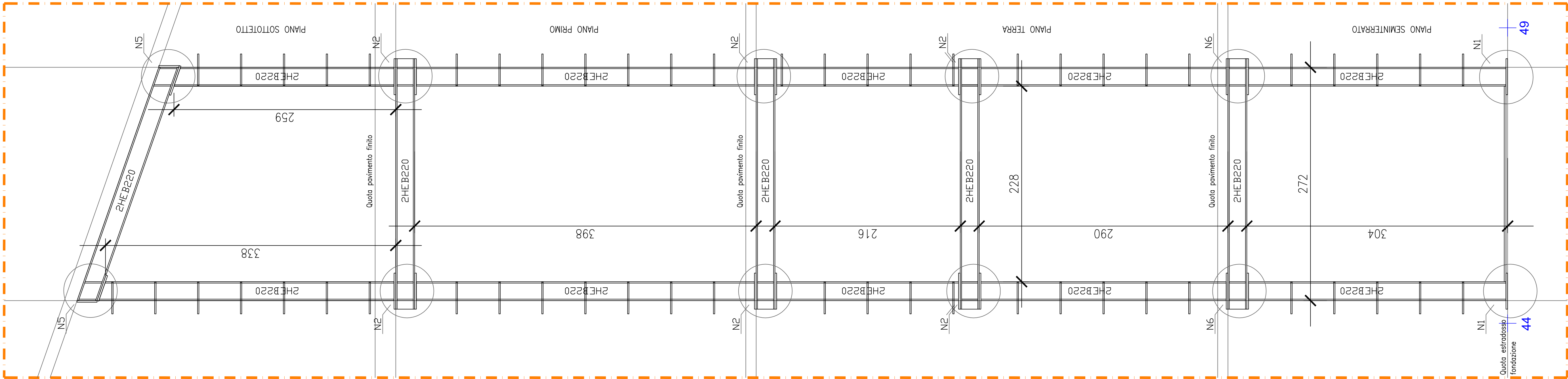

TELAIO 4

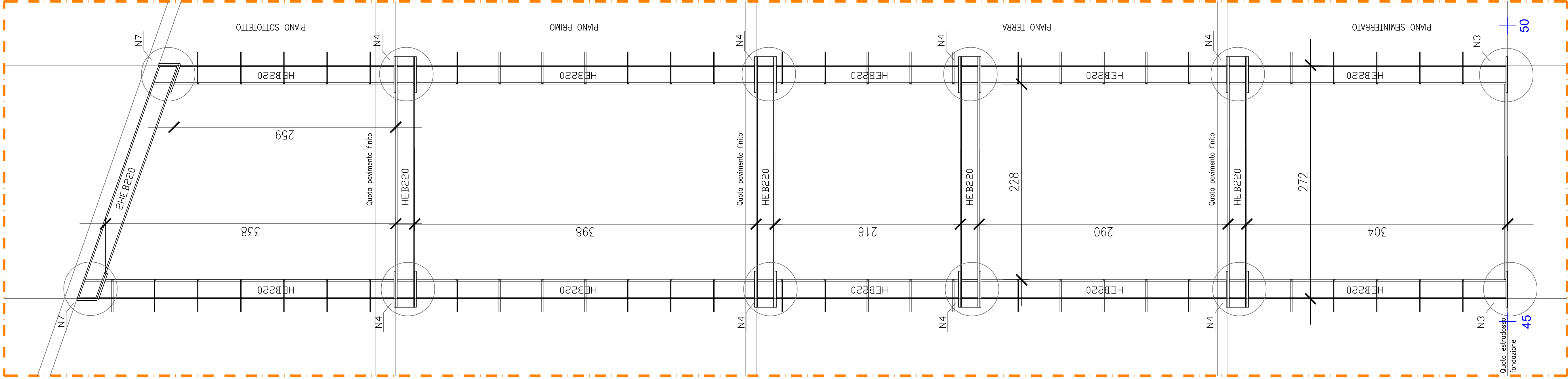

TELAIO 12-13

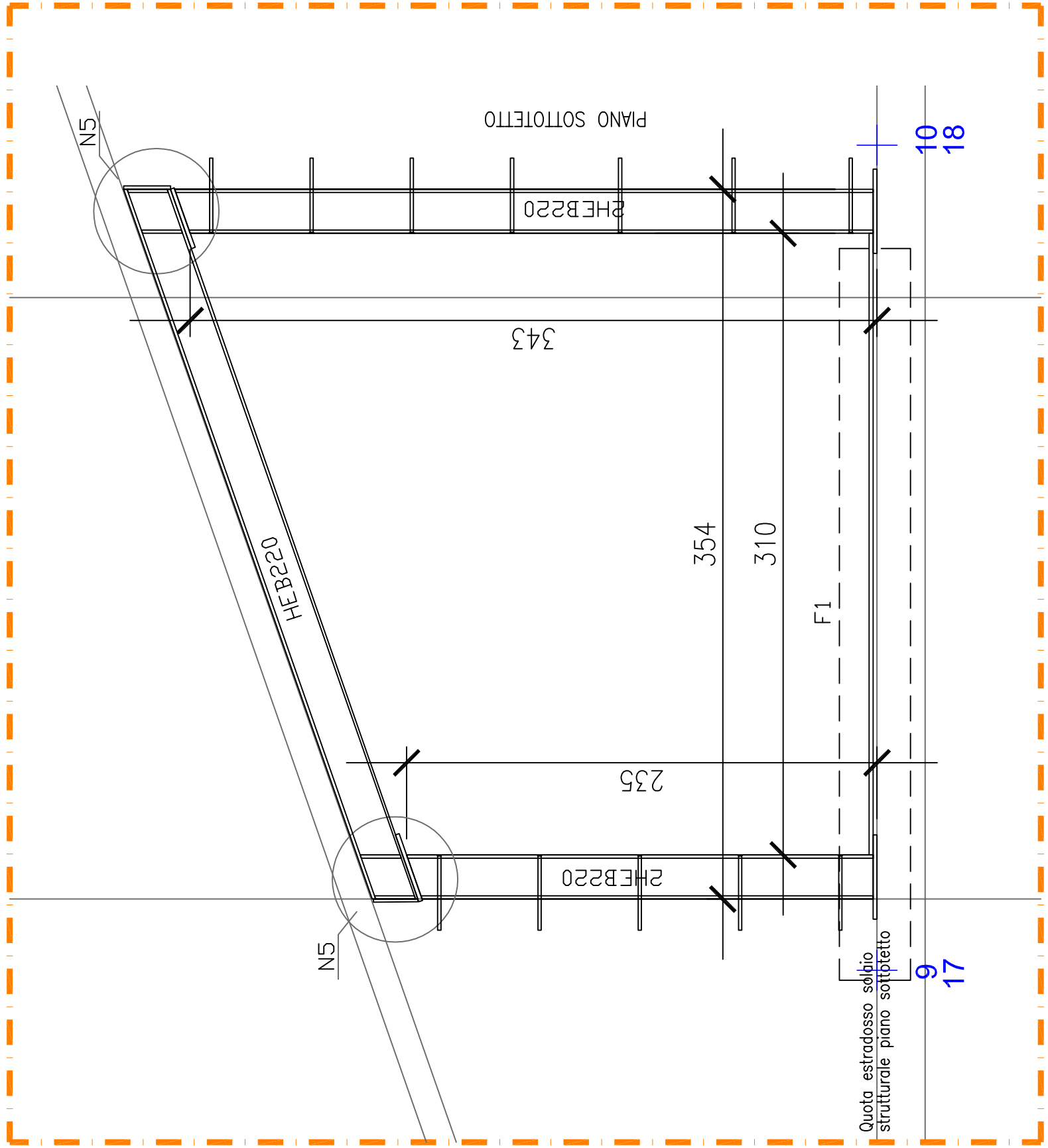

TELAIO 25

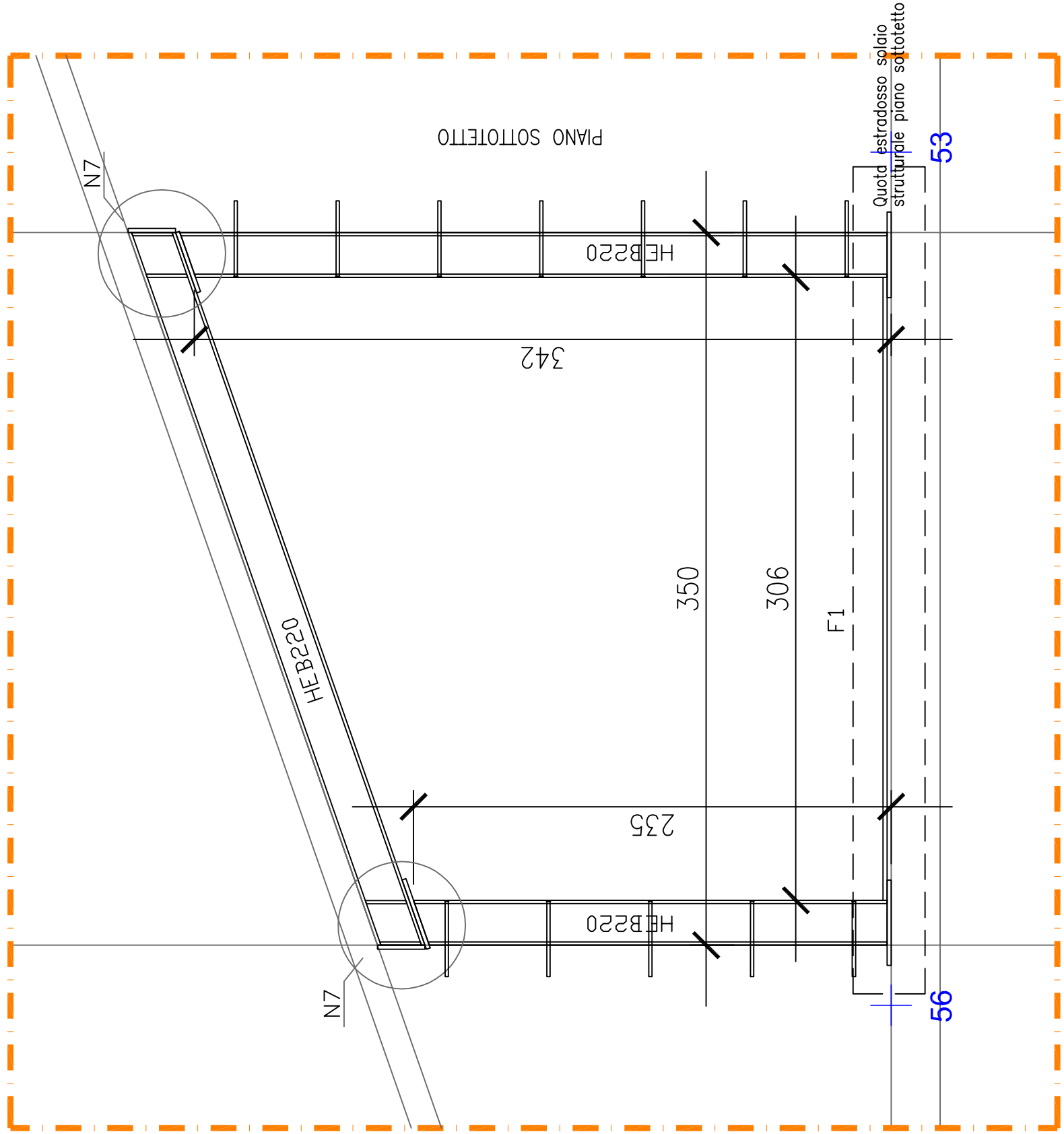

TELAIO 19

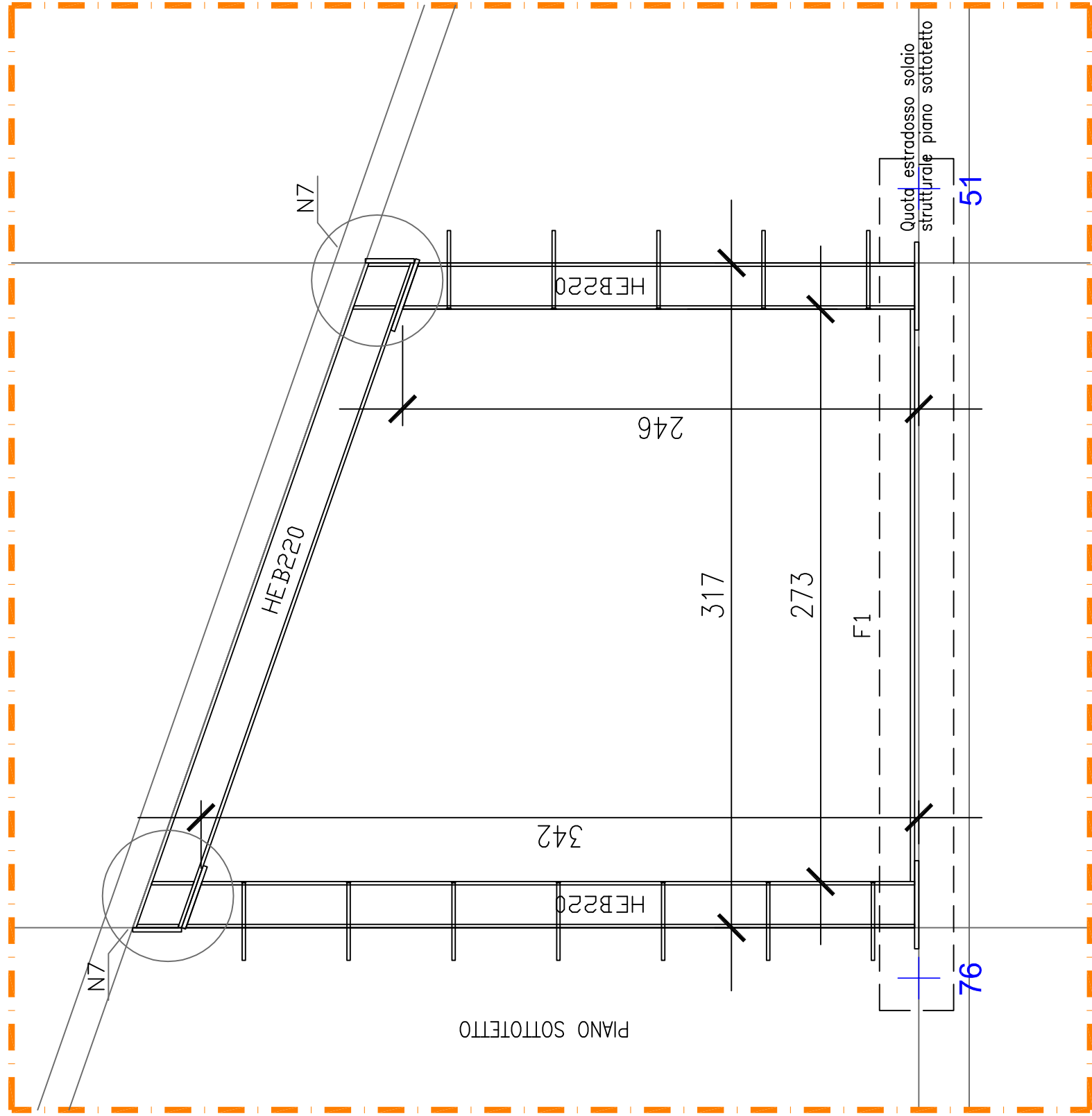

CITTA' DI GROTTAMMARE  
(Provincia di Ascoli Piceno)

Via Matteotti, 69 - Tel. 0735 739219 - comune.grottamare.protocollo@emarche.it  
Area Gestione del Patrimonio - Responsabile Arch. Liliana Ruffini

MESSA IN SICUREZZA CONTRO IL RISCHIO SISMICO:  
RIFACIMENTO SOLAI SCUOLA "G. SPERANZA"

Progetto Definitivo - Esecutivo

Stato di Progetto

PROGETTO STRUTTURALE  
Telai - Cerchiature metalliche

Tav. 4.e

NOVEMBRE 2019

Scala 1:25

Responsabile del progetto  
Arch. Bernardino Novelli

Responsabile del Procedimento  
Arch. Liliana Ruffini

Supporto al progetto strutturale  
Ing. Carlo Cesaroni

Collaboratori:

Geom. Sante Cocci

Geom. Stefania Pulcini

Geom. Rosa Benassati

